

VILLAGE ADDICTS GAZETTE

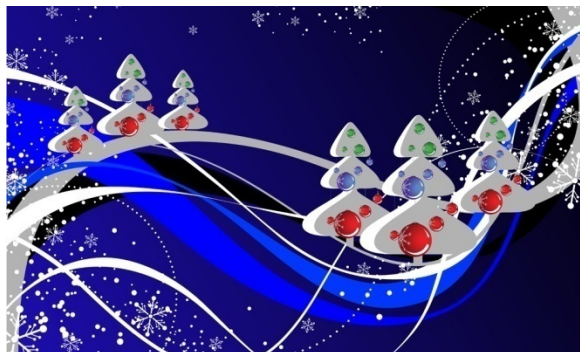

Holiday Tour Schedule follows:

Remember, we are giving out passports this year - You will receive a passport at the next meeting or when you visit your first home on the tour. Each host/hostess will stamp it with their stamp. The person(s) who are able to attend all (or almost all) of the Tour Homes will be *eligible* for a really, really, really nice, new signed D56 piece!

VAA 2009/10 HOLIDAY TOUR OF HOMES

SATURDAY...DECEMBER 12, 2009

- | | | |
|------------------------------|---|---|
| 1:00 P.M.
To
3:30 P.M. | Pat Harmon
(805) 581-2632
2676 Galindo
Simi Valley 93065 | FROM THE VALLEY: Take the 118 Fwy WEST to the Sycamore Dr. Exit turn left onto Sycamore Dr. and go south to Royal Ave. Left onto Royal and an immediate left onto Rincon St. and the first street on the right is Galindo turn right and go to 2676 |
| 3:00 P.M.
To
5:30 P.M. | Ridi & Jan Lauritzan
(818) 886 2370
10220 DeSoto Ave #21
Chatworth 91311 | From anywhere go to Desoto Ave and they are south of Devonshire at the Corner of Desoto & Lemarch |
| 6:00 P.M.
to
??:? P.M. | Claudette Fillet
(818) 990-1045
4130 Dixie Cyn. Ave.
Sherman Oaks 91423 | From the 101 Fwy take Woodman Ave Exit and go south to Ventura Blvd. then left(east) onto Ventura Bl. and go to Dixie Cyn Ave turn right(south) onto Dixie Cyn and go to 4130 |

SATURDAY . . . DECEMBER 19, 2009

- | | | |
|------------------------------|--|---|
| 1:00 P.M.
to
4:00 P.M. | Joe Egizi
(626) 577-4768
820 S. Rosemead Blvd.
Pasadena | From the 210 Fwy take Rosemead Blvd South Exit to South Rosemead Blvd. then south on S. Rosemead Bl and go to Apt #122, Huntington Bl. then at Huntington make a U-Turn and go to 820. |
| 5:00 P.M.
To
??? | Dave & Dayleen Dutcher
1524 No. Park Ave.
Rialto 92376
(909) 875-0651 | Go North to 210 Freeway East (approx. 1 mile) exit Riverside Ave. (approx. 41 miles) exit Riverside in Rialto. Make a right at exit and go south on Riverside to Walnut St and make a right, go two blocks to Lilac Street and make a left. Go one short block to Scott and make a right ½ block to Park, make a left. They are on corner of Park & Scott (cul-de-sac). |

Special Editions #2

VILLAGE ADDICTS GAZETTE

SATURDAY...JANUARY 2, 2010

- | | | |
|------------------------------|---|---|
| 1:00 P.M.
to
5:00 P.M. | Ethel & Stan Higgins
(818) 892-5100
15914 Eccles St.
North Hills 91343 | From the 405 Fwy take the Roscoe Bl. Exit and go left(west) on Roscoe to Gloria Ave, right onto Gloria and go to Eccles St turn right onto Eccles and go to 15914 on the right |
| 6:00 P.M.
to
??:? P.M. | Paula & David Vaccaro
(661) 251-9412
28210 N Bel Monte Ct.
Canyon Country
91387 | From the 14 Fwy take the Sand Cyn. Exit and turn left onto Sand Cyn and then left onto Soledad Cyn Rd. go to Gailxy Ave. the second street on the right, on Gailxy go to Bainbury St and turn left onto Bainbury St and go Winterdale Dr. turn right onto Winterdale Dr. and go to Canvas St the next street on the left go on Canvas St go to Mount Stephen Ave turn left onto Mount Stephen and go to Bel Monte Ct. and turn right. |

SATURDAY...JANUARY 9, 2010

- | | | |
|------------------------------|---|--|
| 1:00 P.M.
to
4:30 P.M. | Barbara & Brain Allen
(818) 366-9688
12821 Woodley Ave
Granada Hills 91344 | From the 118 Fwy take the Balboa Blvd. Exit and go north (towards the hills) on Balboa go to Woodley Ave(about 3-1/2 miles) turn right onto Woodley and you're there almost. |
| 4:30 P.M.
to
??:? P.M. | Bud Arntzen
(818) 881-5631
5941 Melvin Ave.
Tarzana 91356 | From the 101 Fwy take the Tampa Ave. Exit and go north on Tampa go to Hatteras St make left onto Hatteras St. and to Melvin Av. turn right onto Melvin and go to 5941 |



VILLAGE ADDICTS CHRISTMAS PARTY FOOD ASSIGNMENT

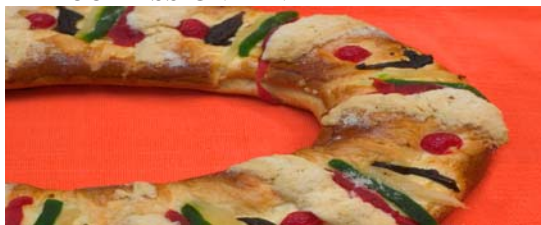

Please review this list carefully. If I have missed you or you are bringing something other than what I have you down for please e-mail or call me as soon as possible. I really appreciate your help! Pat Harmon 805 581 2632 OR PatsPlc@VAA.com

Food	Name
Turkey, boned/cut to serve size	BARBARA ALLAN
Ham, boned/cut to serve size	CAROLYN FERRITTO
Ham, boned/cut to serve size	BARBARA REYNA
Mashed Potatoes/serve 20	JUDYTH RISCHALL
Mashed Potatoes/serve 20	KIMBERLY HARMON
Gravy/serve 40	KIMBERLY HARMON
Au Gratin Potatoes/serve 16	JAN LAURITZEN
Au Gratin Potatoes/serve 16	MYRNA RICHARDSON
Yams/serve 20	CAROL COLLARD - Sweet Potato Casserole
Yams/serve 20	MARGARET REICHENBACH
Stuffing	CLAUDETTE FILLET
Veggie Dish/serve 20	GLENDA BIERSBACH-Green
Veggie Dish/serve 20	HELEN LIND/PAT CAMPBELL - Green Beans
Veggie Dish/serve 20	MARY ANN COSSENTINE - Creamed Corn
Veggie Dish/serve 20	PAULA VACCARO
Salad/serve 16	STAN & ETHEL HIGGINS
Salad/serve 16	RIDI LAURITZEN
Salad/serve 16	JACKIE ECKBERG
Dinner Rolls	24 - DAVE & DAYLEEN DUTCHER
Dinner Rolls 4 pkg of 12	GERI LITTLE
Butter - 2#	MYRNA RICHARDSON
Condiments	PEGGY JAUREGUI
Cranberries - Jellied	PAT HARMON
Cranberries - Whole Berry	MYRNA RICHARDSON
Pie - 2 Pumpkin - serve 6-8	FORNOFF FAMILY
Pie - 2 Pumpkin - serve 6-8	LINDA PRESSMAN
Pie - 2 Pumpkin - serve 6-8	ALITA RABE
Pie - 1 Pumpkin - serve 6-8	DAVE & DAYLEEN DUTCHER
Pie - 2 Apple - serve 6-8	VICKI TWITCHELL (1)
Pie - 1 Mince - serve 6-8	PAT HARMON
Assorted Holiday Cookies 2 trays	SHAREN SHAPIRO
Fresh Whipped Cream for pies	KIMBERLY HARMON
Lasagna	JOE EGIZI
Cranberry Cookies	JILL BONINO
Pecan Pie	JILL BONINO